ROLEZINHO

Trompete 2 in B
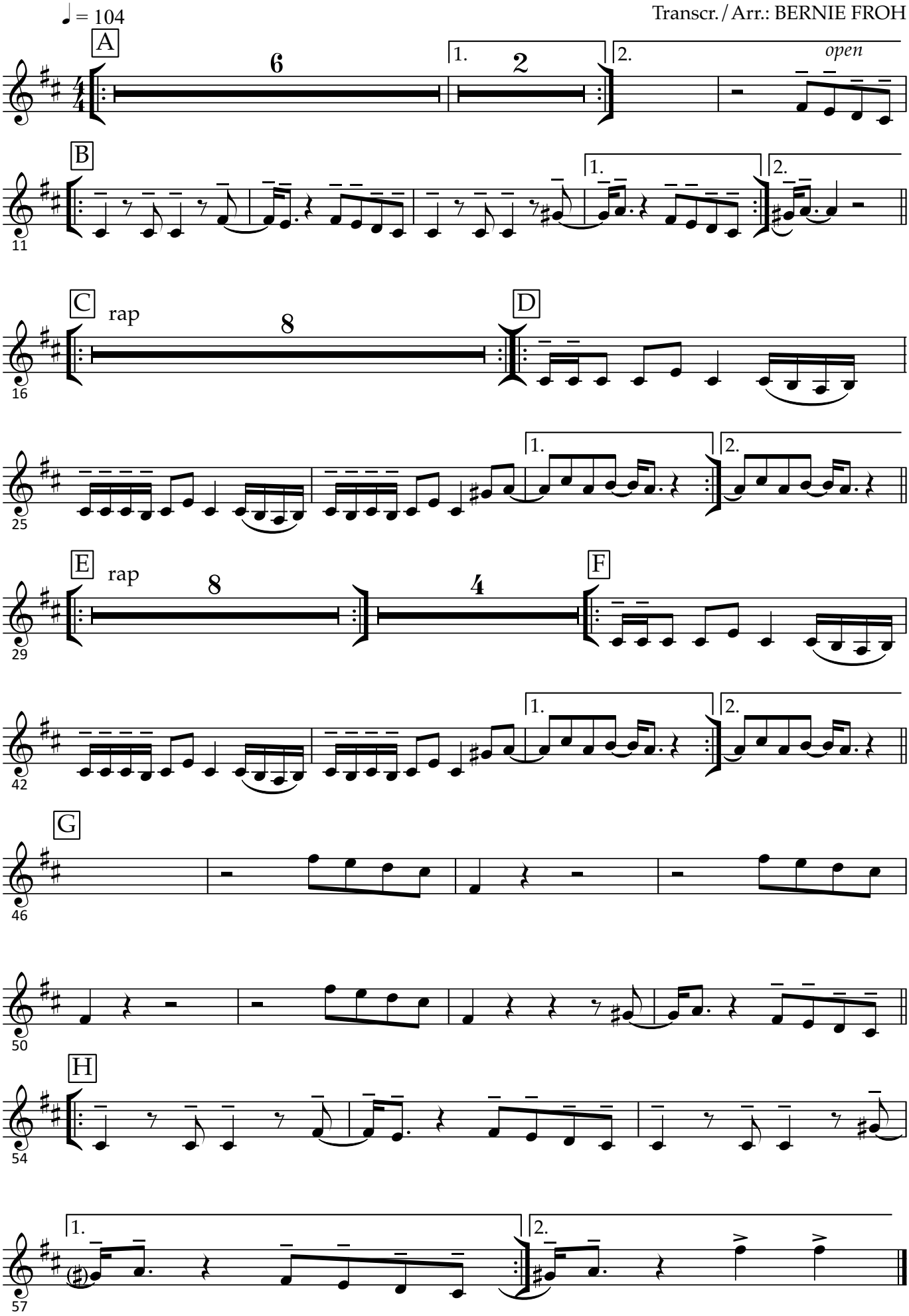
Transcr. / Arr.: BERNIE FROH